

## Preventable Accidents FY 09-10

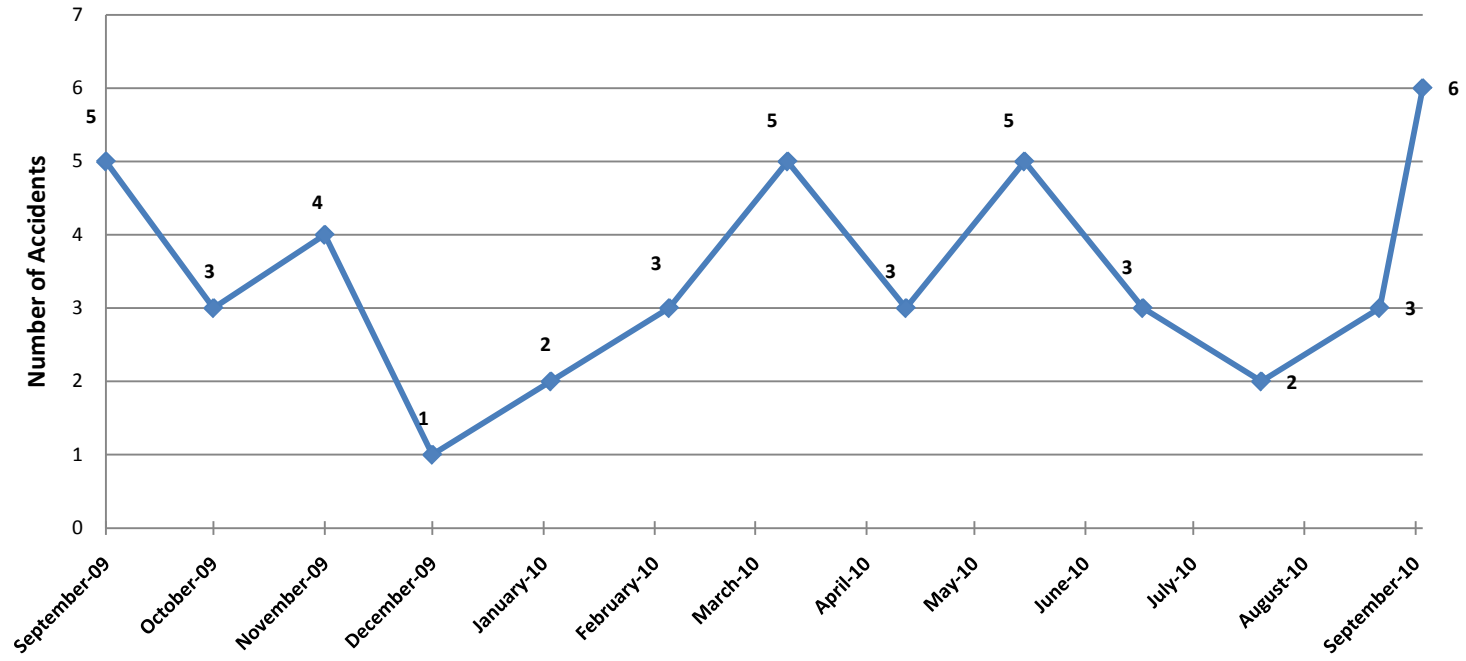

# LAKELAND FIXED ROUTE RIDERSHIP FY 09-10

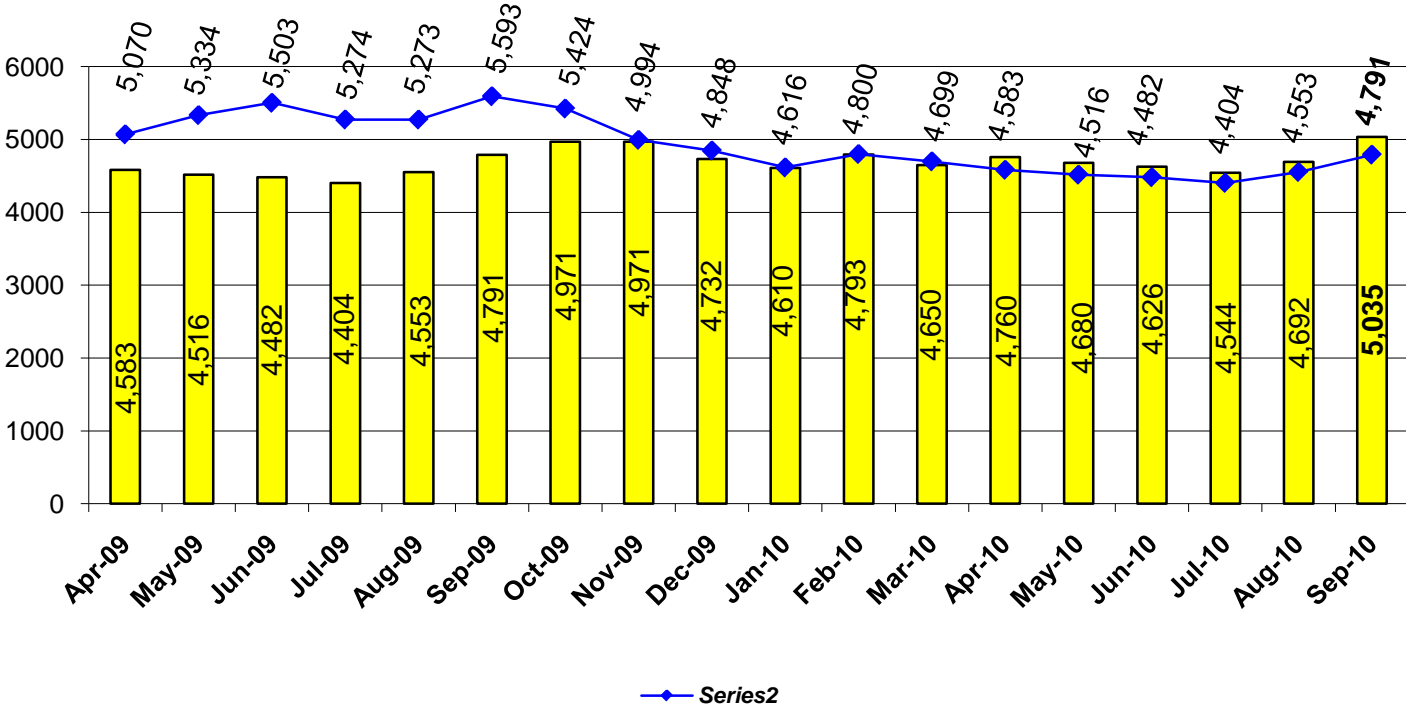

# AVERAGE MILES BETWEEN ROAD CALLS FY 09-10

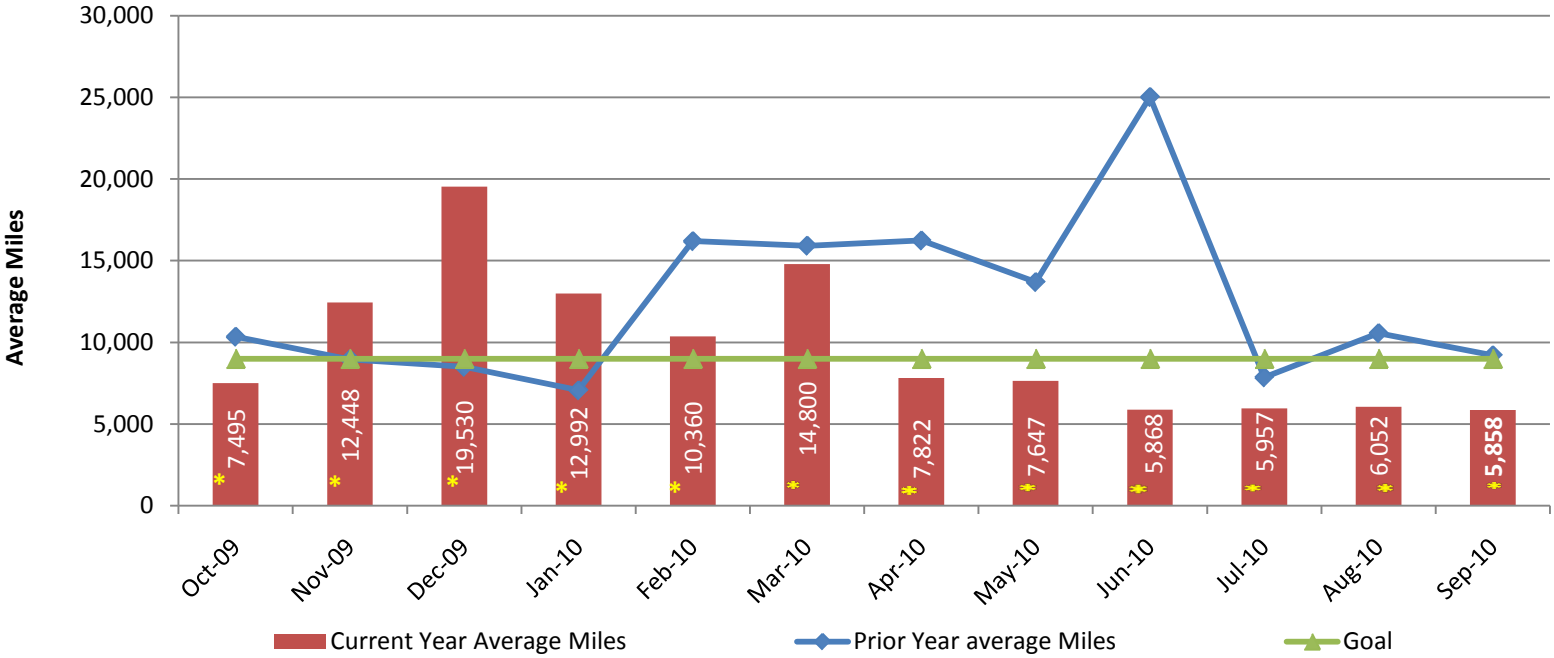

\* Calculation of road miles was changed as of October 2009. Mileage is based on Revenue Vehicles (Fixed Route and Para-transit) only. Service vehicle mileage had previously been added to the total mileage.

**LAKELAND AREA MASS TRANSIT DISTRICT  
ACCIDENT TYPES, CLASSIFICATIONS, AND COSTS**

**SEPTEMBER 2010**

<b>PREVENTABLE ACCIDENTS</b>				
<b>No. Accidents</b>	<b>Type of Accident</b>	<b>Minor (up to \$999.99)</b>	<b>Moderate (\$1,000.00-\$4,999.99)</b>	<b>Major (Above \$5,000.00)</b>
1	C	\$212.00		
2	P	\$0.00		
3	C	\$37.50		
4	C	\$0.00		
5	P	\$0.00		
6	C	\$0.00		
<b>TOTAL</b>		<b>\$249.50</b>	<b>\$0.00</b>	<b>\$0.00</b>

<b>NON-PREVENTABLE ACCIDENTS</b>				
<b>No. Accidents</b>	<b>Type of Accident</b>	<b>Minor (up to \$999.99)</b>	<b>Moderate (\$1,000.00-\$4,999.99)</b>	<b>Major (Above \$5,000.00)</b>
1	P	\$0.00		
<b>TOTAL</b>		<b>\$0.00</b>	<b>\$0.00</b>	<b>\$0.00</b>

**C - Vehicles Contact with object**  
**PR - Passenger Related**  
**UNK - Unknown**